

Please Choose a Payment Method: Check - Payable to GeneCare Credit Card - MasterCard VISA AMEX Discover

Account # _____ Exp _____ Sig Code _____ Name on Card: _____

Signature _____ **Please note: A \$25 late fee will apply 10 business days before the course date. Cancellations must be made 10 business days before course date to avoid a \$100 fee.

Please Mail or Fax (919-967-9519) completed registration form and payment payable to:

**GeneCare Medical Genetics Center
201 Sage Road, Suite 300, Chapel Hill, NC 27514**

For questions about any of the courses, CMEs/CEUs, or accreditation, please call **(800) 277-4363**.

REGISTER INSTANTLY ON-LINE AT: WWW.GENECARE.COM

COURSE DESCRIPTION

A didactic official Fetal Medicine Foundation USA certificate program in 11-13+6 Week Scan, and NT/NB/TF/freeBeta/PAPP-A screening has been combined with a hands-on ultrasound laboratory to allow learned material to be perfected in a practical setting. The FMF NT, NB, and TF Standard Certificates are a two step process. This non-profit course provides the didactic NT/NB/TF Course Certificates (step 1). The Practical Exam Certificates follows with submission of NT and then NB and TF films (step 2).

COURSE OBJECTIVES

1. Describe specific principles and techniques of screening for fetal aneuploidy and fetal structural anomalies as developed by the Fetal Medicine Foundation.
2. Describe the methods of performing nuchal translucency measurements, nasal bone evaluations, tricuspid valve flow Doppler, and fronto maxillary facial angle (FMFA) in prenatal screening as developed by the Fetal Medicine Foundation.
3. Describe the requirements for obtaining and maintaining accreditation by the Fetal Medicine Foundation for nuchal translucency measurements, nasal bone evaluations, and tricuspid valve flow Doppler in prenatal screening.
4. Participate in a hands-on training session in 11-13+6 week ultrasound fetal evaluation.

AUDIENCE

Physicians, sonographers, midwives, nurse practitioners and genetic counselors will benefit from attending.

CONTINUING EDUCATION

The First Trimester Prenatal Screening & Ultrasound Diagnosis Conference is "Approved for Continuing Medical Education credits through the Society of Diagnostic Medical Sonography."

This event is co-sponsored by the American Counseling Association (ACA). ACA is approved by the National Board of Certified Counselors (NBCC), to offer up to 7.42 contact clock hours for continuing education credit. ACA adheres to NBCC continuing education guidelines. NBCC approved contact hours will be provided by ACA. ACA offers 10 contact clock hours for every (1) continuing education unit, as approved by the American Board of Genetic Counseling.

This activity has been planned and implemented in accordance with the Essential Areas and Policies of the Accreditation Council for Continuing Medical Education (ACCME) through the joint sponsorship of Wright State University and GeneCare Medical Genetics Center. Wright State University is accredited by the ACCME to provide continuing medical education for physicians and takes responsibility for the content, quality, and scientific integrity of the CME activity. This educational activity is designated for a maximum of 8.0 hours in category 1 credit toward the AMA Physician's Recognition Award. Each physician should claim only those hours of credit that he/she spent in the activity.

GeneCare Medical Genetics Center
201 Sage Road, Suite 300
Chapel Hill, NC 27514

ADDRESS SERVICE REQUESTED

Provided in Collaboration by:

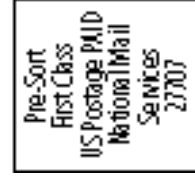
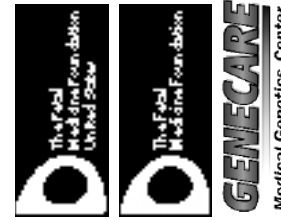

FIRST TRIMESTER PRENATAL SCREENING & ULTRASOUND DIAGNOSIS

Official FMF USA Nuchal Translucency, Nasal Bone, Tricuspid Flow, Fronto Maxillary Facial Angle, and Pregnancy Management Course



*January 19, 2008
Atlanta, GA*



*March 1, 2008
San Francisco, CA*

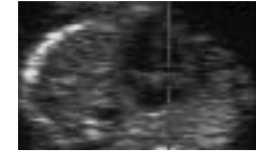

*April 11-12, 2008
Washington, DC
2-Day Ultrasound Course with
NT Course on Saturday*

**REGISTER ONLINE AT:
WWW.GENECARE.COM**

OR

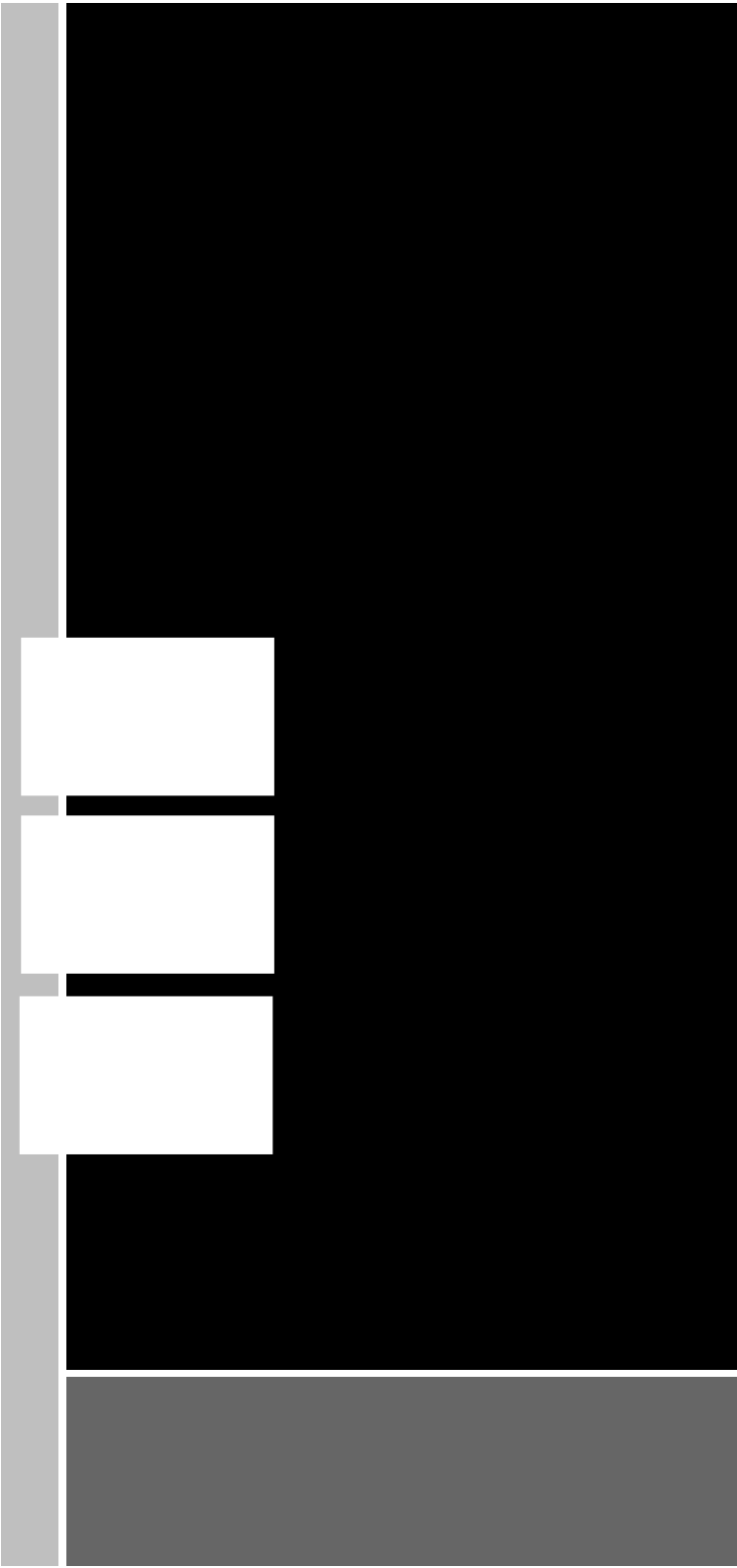
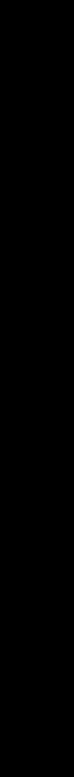

FACULTY / AGENDA

Course Director: Jiri D. Sonek, M.D., RDMS

Philip Buchanan, Ph.D.

Director, GeneCare Medical Genetics Center, Chapel Hill, NC and Adjunct Professor, Dept of OB/GYN, The George Washington University School of Medicine, Washington, DC

Simona Cicero, M.D.

Fetal Medicine Foundation, London

William Cusick, M.D., RDMS

Chairperson, OB/GYN, Director, Perinatal Services, St. Vincent's Medical Center, Bridgeport, CT and Fetal Medicine Foundation, USA

Eric Deigan, M.D.

Carolina Perinatal Associates, Cary, NC

Cathy Downing, RT, RDMS, RVT

Miami Valley Hospital, Dayton, OH and Fetal Medicine Foundation, United States

Naomi Greene, MPH, RDMS, RDCS

Fetal Medicine Foundation, United States

John Larsen, M.D.

Chairman, Dept. of OB/GYN, The George Washington University School of Medicine, Washington, DC

Jiri Sonek, M.D., RDMS

Dept of OB/GYN, Wright State University, Dayton, OH and Fetal Medicine Foundation, United States

Martin Walker, M.D.

Eastside Maternal Fetal Medicine, Evergreen Hospital, Kirkland, WA

NOTE: Each person performing Nuchal Translucency (NT), Nasal Bone (NB), and Tricuspid Flow (TF) assessments should attend a standardized certificate course and maintain external QC. Each attendee is responsible for submitting films after the course to obtain FMF NT, NB and TF Practical Certificates. NT, NB, and TF should always be provided with freeBeta/PAPP-A to reduce screen positives to 2% and increase detection from 80% to 95%. Genetic Counselors and other prenatal health care providers should attend this pregnancy management course and receive an FMF course certificate and CEU certificate. (Snijders, et al., Ultrasound Obstet Gynecol; 19:353-359, 2002.)

7:30 A.M.

Registration and Continental Breakfast

8:00 A.M.

Welcome and Overview

8:15 A.M.

Nuchal Translucency and Fetal Aneuploidy at 11-14 wks

9:30 A.M.

Other Markers: NB, TCV, DV, FMFA

10:05 A.M.

Break and Exhibits

10:15 A.M.

Combined Biochemical and Ultrasound Chromosomal Screening

11:15 A.M.

Amniocentesis and CVS Counseling

11:30 A.M.

Increased NT and Normal Karyotype

12:00 - 1:00 P.M.

Lunch & Exhibits, Lunch Provided By GeneCare

1:00 P.M.

Other Findings at the 11-14 Wks Scan

1:45 P.M.

Screening by Ultrasound at 16-23 Wks

2:10 P.M.

Multiple Pregnancies

2:30 P.M.

Break and Exhibits

2:45 P.M.

NT, NB, TF, and FMFA Techniques & Certificates

3:15 P.M.

Genetic Counseling, Practical Issues

3:30 P.M.

Post Exam

3:45 - 5:30 P.M.

Hands-on NT Training ALL FACULTY

APRIL 11 - 12, 2007 WASHINGTON, DC

FRIDAY & SATURDAY

8:00 AM - 5:30PM

OBSTETRIC ULTRASOUND FOR HIGH-RISK PATIENTS

&

FIRST TRIMESTER PRENATAL SCREENING & ULTRASOUND DIAGNOSIS

VISIT WWW.GENECARE.COM FOR COMPLETE DETAILS OR CALL (800) 277-4363

The Fetal Medicine Foundation/USA is a not-for-profit organization whose main goal is to raise the standard of obstetric ultrasound in the US. To that end, a faculty of national and international experts has been assembled to discuss important principles and techniques in several areas of obstetric ultrasonography. This comprehensive course concentrates primarily on screening and diagnosis of fetal anomalies/aneuploidy and on screening for pregnancy-related complications.

Day 1 (CME to be determined)

1. Describe general principles and techniques for prenatal screening and diagnosis of fetal structural anomalies.
2. Describe general principles and techniques for prenatal screening for fetal aneuploidy.
3. Describe available methods for prenatal diagnosis of fetal aneuploidy.
4. Describe available methods for screening for pregnancy-related complications.
5. Describe the current applications of 3D ultrasound in obstetrics.
6. Describe the techniques and applications of fetal echocardiography.

Day 2

Official FMF USA Nuchal Translucency, Nasal Bone, Tricuspid Flow, Fronto Maxillary Facial Angle, and Pregnancy Management Course

This conference will be held at the The Renaissance Washington DC located at 999 Ninth Street, NW, Washington, DC 20001. For room reservations, call (202) 898-9000.

JANURARY 19, 2008

SATURDAY

ATLANTA, GA
8:00 AM - 5:30PM

This conference will be held at the The Hyatt Regency Atlanta located at 265 Peachtree Street, NE, Atlanta, GA 30303. For room reservations, call (404) 577-1234.

MARCH 1, 2008

SATURDAY

SAN FRANCISCO, CA
8:00 AM - 5:30PM

This conference will be held at the The Hyatt at Fisherman's Wharf located at 555 North Point Street, San Francisco, CA. For room reservations, call (415) 563-1234.

TO REGISTER:

Go to www.genecare.com

OR

Call (800) 277-4363

OR

Fax attached registration form to (919) 967-9519

OR

Mail attached registration form to:
GeneCare Medical Genetics Center
201 Sage Road, Suite 300
Chapel Hill, NC 27514

Name _____ Title _____ Practice Name _____
Address _____ City _____ State _____ Zip _____
E-Mail _____ Phone _____ Fax _____

Please Choose a Course Date & Appropriate Registration Fee:

- 01/19/08 - Atlanta, GA (\$390 Physician, \$280 Resident/Fellow, RN, Midwife, \$270 Sonographer, \$240 Other, \$160 Student)
- 03/01/08 - San Francisco, CA(\$390 Physician, \$280 Resident/Fellow, RN, Midwife, \$270 Sonographer, \$240 Other, \$160 Student)
- 04/11/08 & 04/12/08 - Washington, DC (\$600 flat rate)
- 04/11/08 - Washington, DC (\$350 flat rate)
- 04/12/08 - Washington, DC (\$390 Physician, \$280 Resident/Fellow, RN, Midwife, \$270 Sonographer, \$240 Other, \$160 Student)

Please See Reverse Side For Payment Options



VISIT WWW.GENECARE.COM FOR COMPLETE DETAILS
OR CALL (800) 277-4363